

PARCEL MAP NO. 5211

BEING A DIVISION OF A PORTION OF LOTS 4 AND 5, BLOCK 7 OF WEST HIGHLAND, PER MAP RECORDED IN BOOK 5, PAGE 77 OF MAPS, RECORDS OF SAN BERNARDINO COUNTY, CALIFORNIA.

BROWN & MULLINS, INC.
Engineering - Surveying

JUNE - 1979

SURVEYOR'S NOTES.

BASIS OF BEARINGS: The centerline of Highland Avenue, taken as N89°49'30"W per Tract No. 6436, M.B. 80/54-55.
● Indicates found monument as noted.
○ Indicates set 1" I.P., flush, tagged L.S. 3712, unless noted otherwise.
() Indicates record data per Tract No. 6436, M.B. 80/54-55.
[] Indicates record data per Inst. #113, 6472/634 O.R., Sept. 15, 1965.
S.B.C.F.C.D. Indicates San Bernardino County Flood Control District.

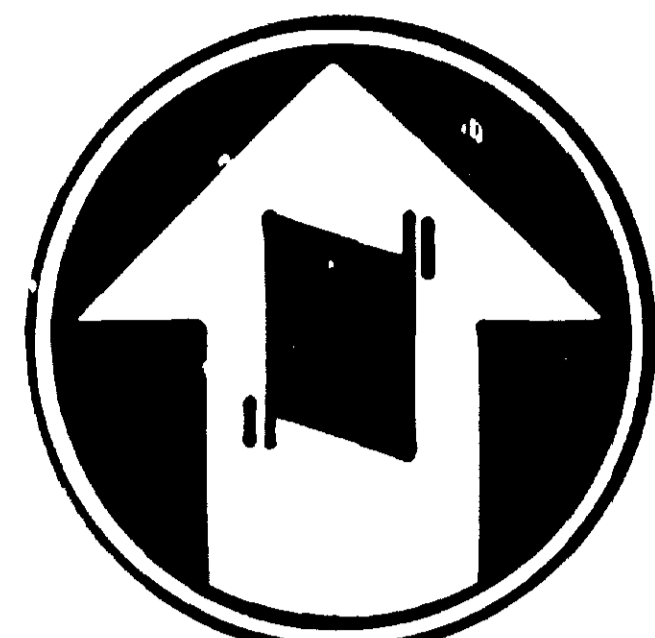

Scale: 1"=50'

PUMALO ST.

TRACT NO. 6436
M.B. 80/54-55

EUCALYPTUS DRIVE

HIGHLAND AVENUE
(State Highway 30)

VICTORIA AVENUE

A. T. & S. F.

WEST HIGHLAND
M.B. 5/77

R. R.

Parcel

Parcel 2
2.617 Ac. Net

6.492 Ac. Net

S. B. C. F. C. D.



5/15

5/10